VISIT…

LANZAROTE Caliente.COM

Stop This Train

Words and Music by
John Mayer and Pino Palladino

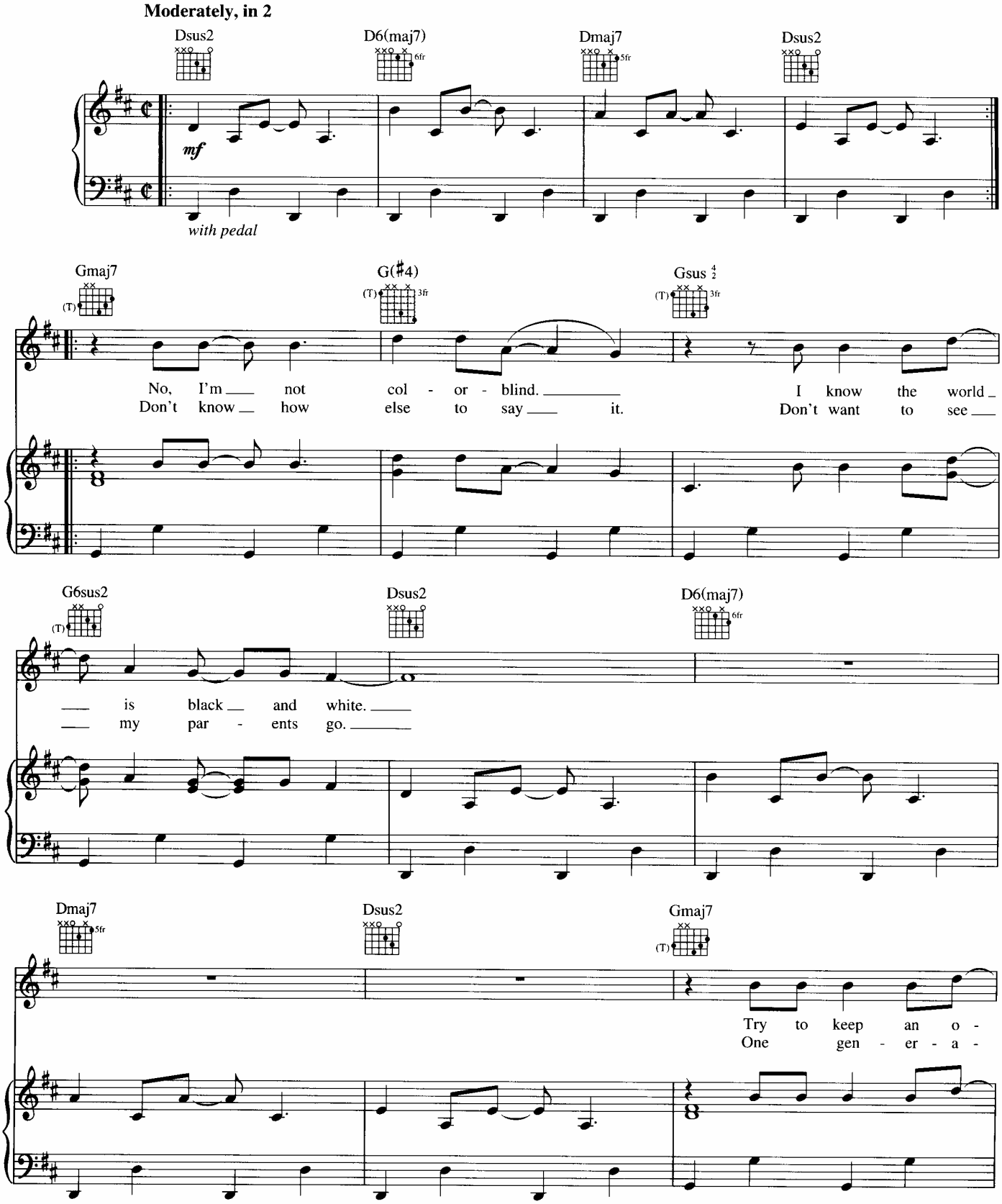

Copyright © 2006 Sony/ATV Tunes LLC, Specific Harm Music and Bug Music Inc. o/b/o Bug Music Ltd.
All Rights on behalf of Sony/ATV Tunes LLC and Specific Harm Music
Administered by Sony/ATV Music Publishing, 8 Music Square West, Nashville, TN 37203
International Copyright Secured All Rights Reserved

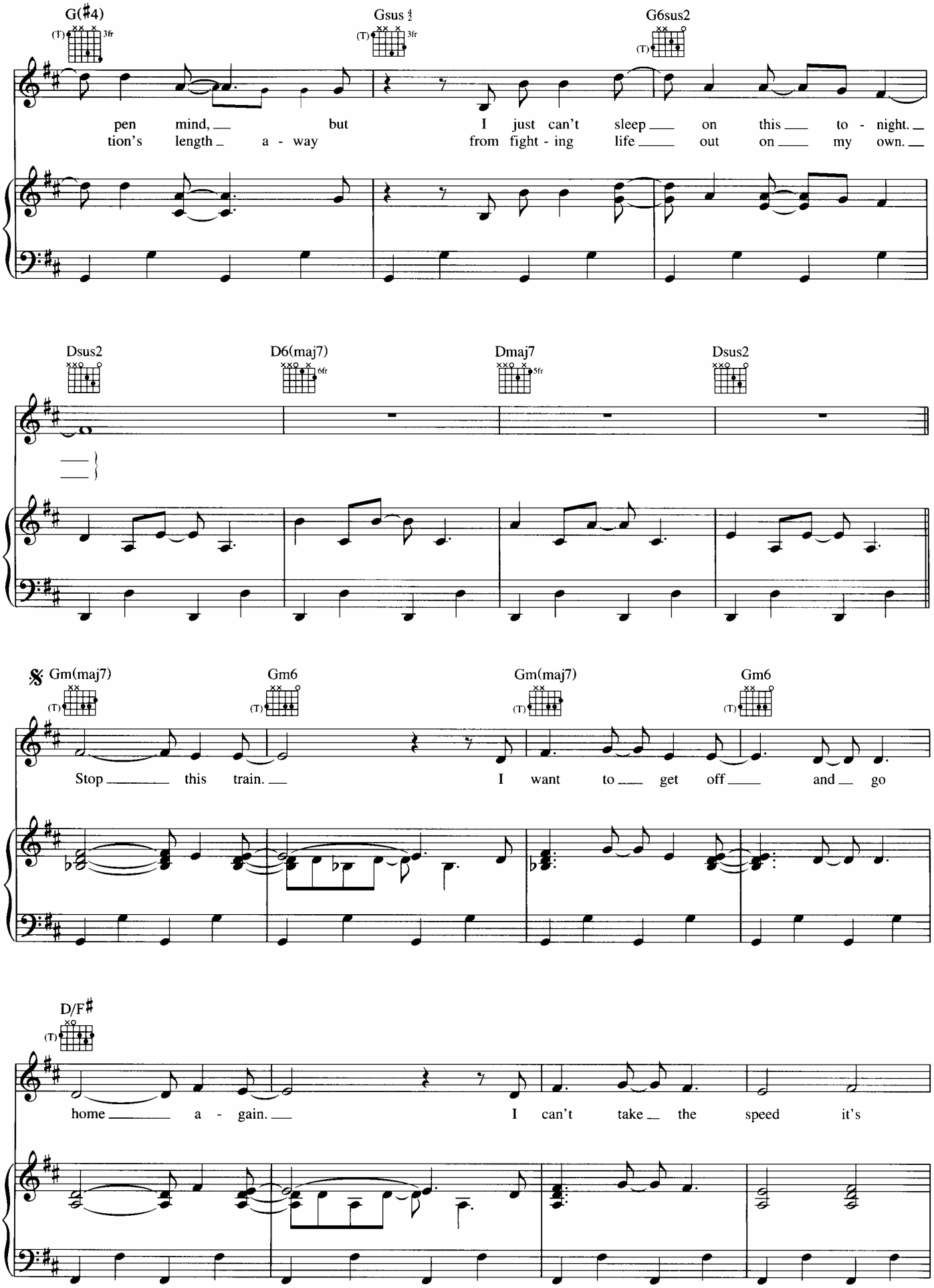
G(♯4)
Gsus 4/2
G6sus2
pen mind, but I just can't sleep on this to - night.
tion's length a - way from fight - ing life out on my own.
Dsus2
D6(maj7)
Dmaj7
Dsus2
𝄋 Gm(maj7)
Gm6
Gm(maj7)
Gm6
Stop this train. I want to get off and go
D/F♯
home a - gain. I can't take the speed it's

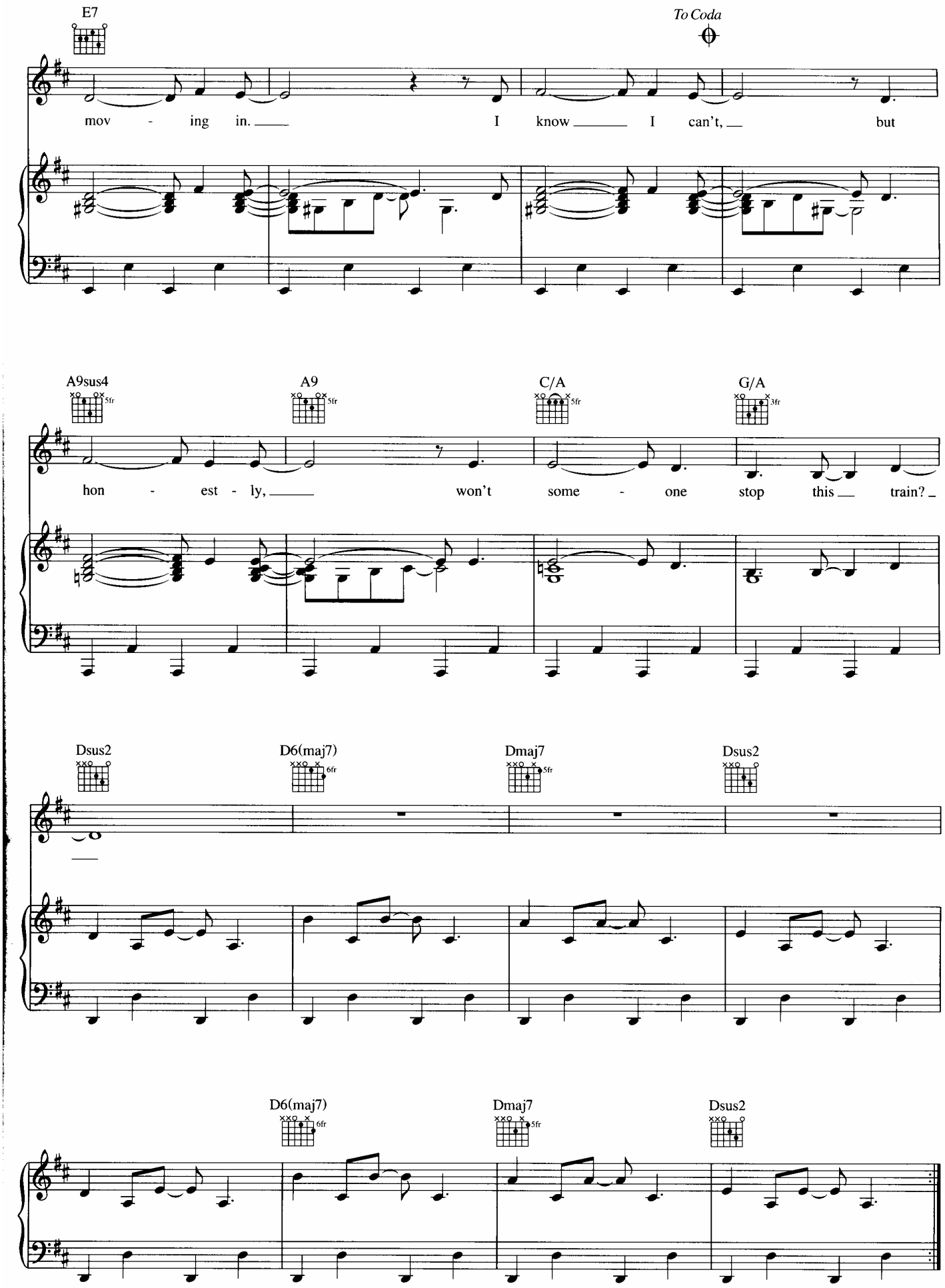
E7
To Coda
mov - ing in. I know I can't, but
A9sus4
A9
C/A
G/A
hon - est - ly, won't some - one stop this train?
Dsus2
D6(maj7)
Dmaj7
Dsus2
D6(maj7)
Dmaj7
Dsus2

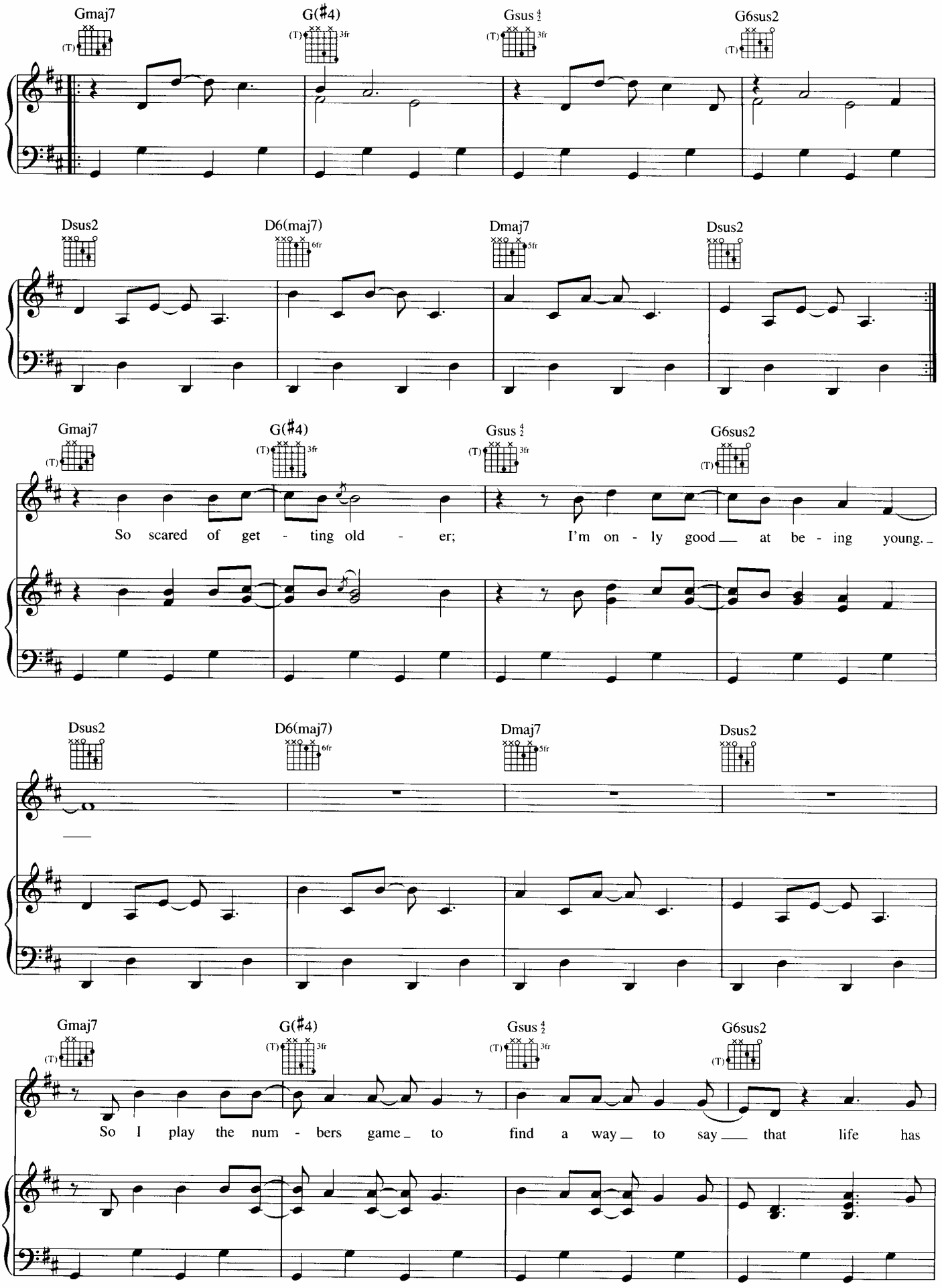
Gmaj7
G(♯4)
Gsus 4/2
G6sus2
Dsus2
D6(maj7)
Dmaj7
Dsus2
Gmaj7
G(♯4)
Gsus 4/2
G6sus2
So scared of get - ting old - er; I'm on - ly good at be - ing young.
Dsus2
D6(maj7)
Dmaj7
Dsus2
Gmaj7
G(♯4)
Gsus 4/2
G6sus2
So I play the num - bers game to find a way to say that life has

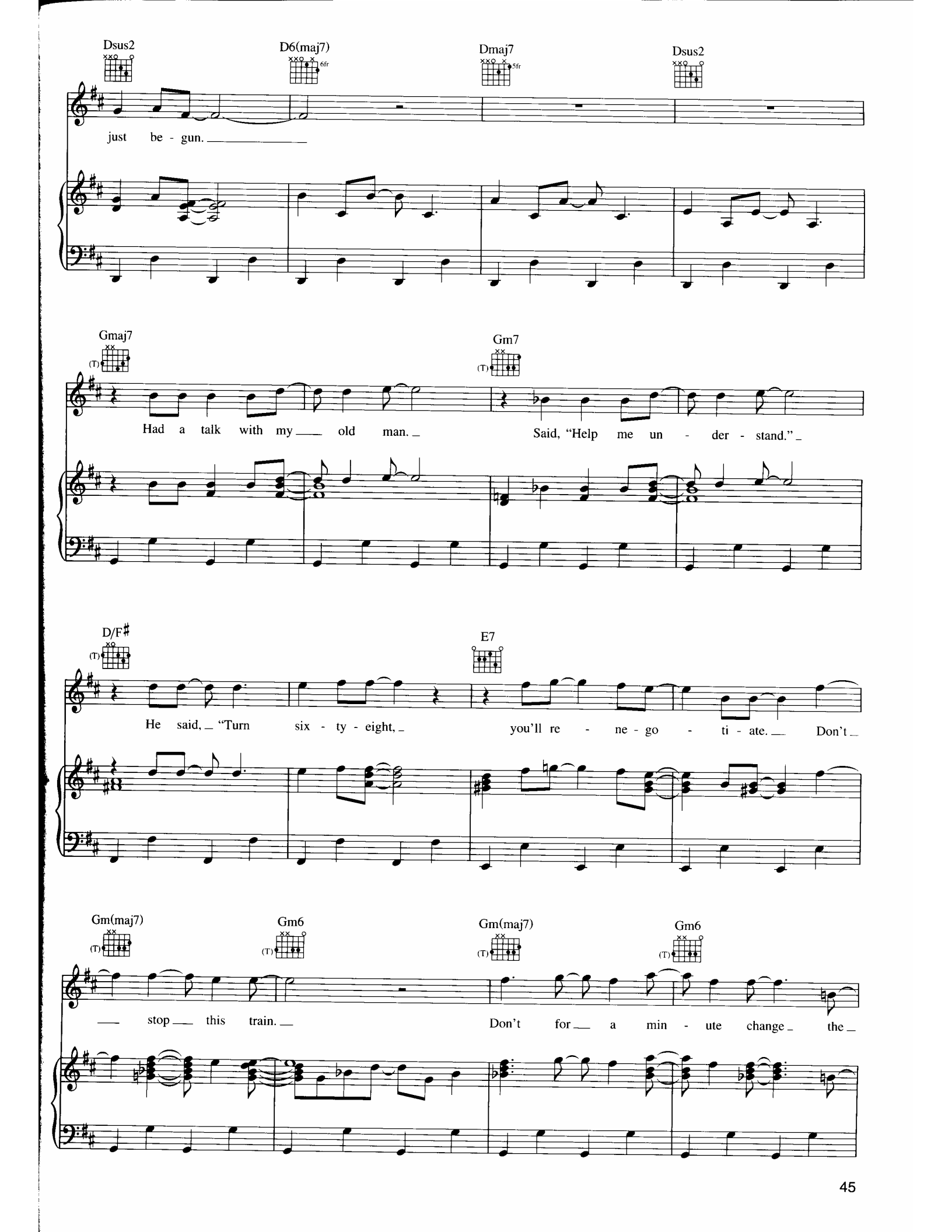
Dsus2
D6(maj7)
Dmaj7
Dsus2
just be - gun.
Gmaj7
Gm7
Had a talk with my old man.
Said, "Help me un - der - stand."
D/F♯
E7
He said, "Turn six - ty - eight,
you'll re - ne - go - ti - ate.
Don't
Gm(maj7)
Gm6
Gm(maj7)
Gm6
stop this train.
Don't for a min - ute change the

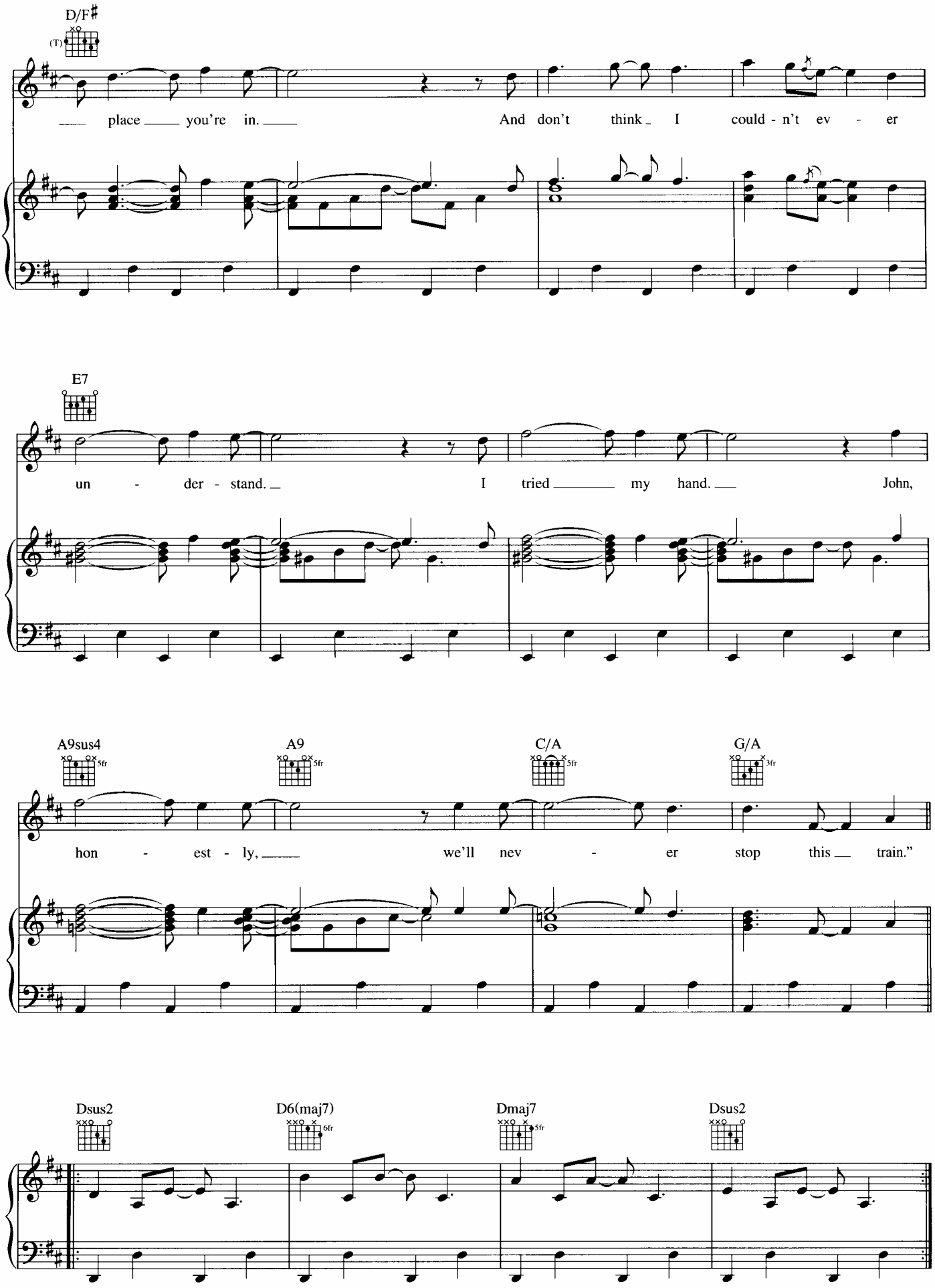
D/F♯
place you're in. And don't think I could - n't ev - er
E7
un - der - stand. I tried my hand. John,
A9sus4
A9
C/A
G/A
hon - est - ly, we'll nev - er stop this train."
Dsus2
D6(maj7)
Dmaj7
Dsus2

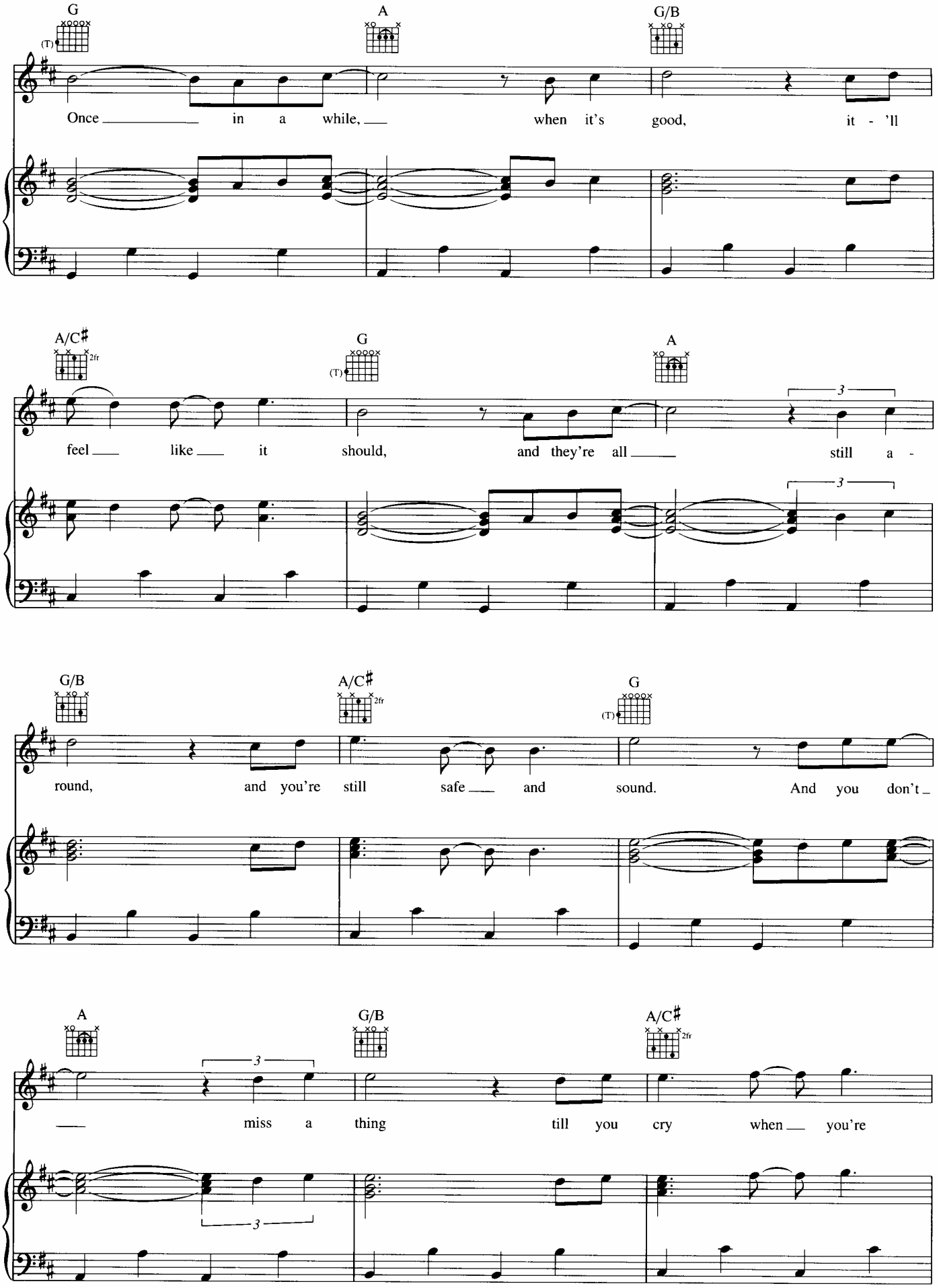
G
A
G/B
Once in a while, when it's good, it - 'll
A/C♯
G
A
feel like it should, and they're all still a -
G/B
A/C♯
G
round, and you're still safe and sound. And you don't
A
G/B
A/C♯
miss a thing till you cry when you're

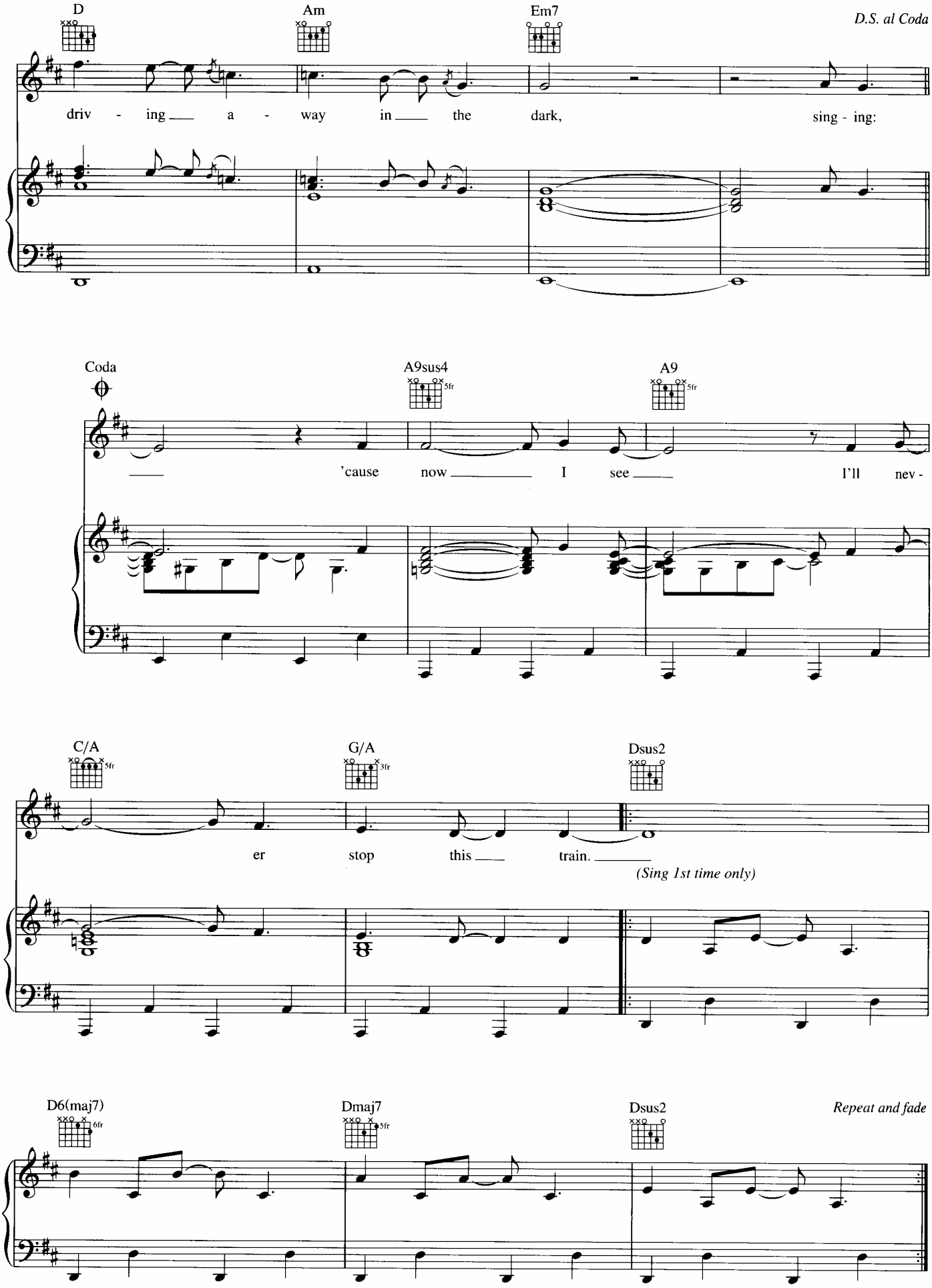
D
Am
Em7
D.S. al Coda
driv - ing a - way in the dark, sing - ing:
Coda
A9sus4
A9
'cause now I see I'll nev -
C/A
G/A
Dsus2
er stop this train.
(Sing 1st time only)
D6(maj7)
Dmaj7
Dsus2
Repeat and fade